

1432 TAYLOR DRIVE
ILLEGAL DOWNSPOUT INVESTIGATION

INSPECTED BY: MARK SPIESS

2016
N
1" = 20'

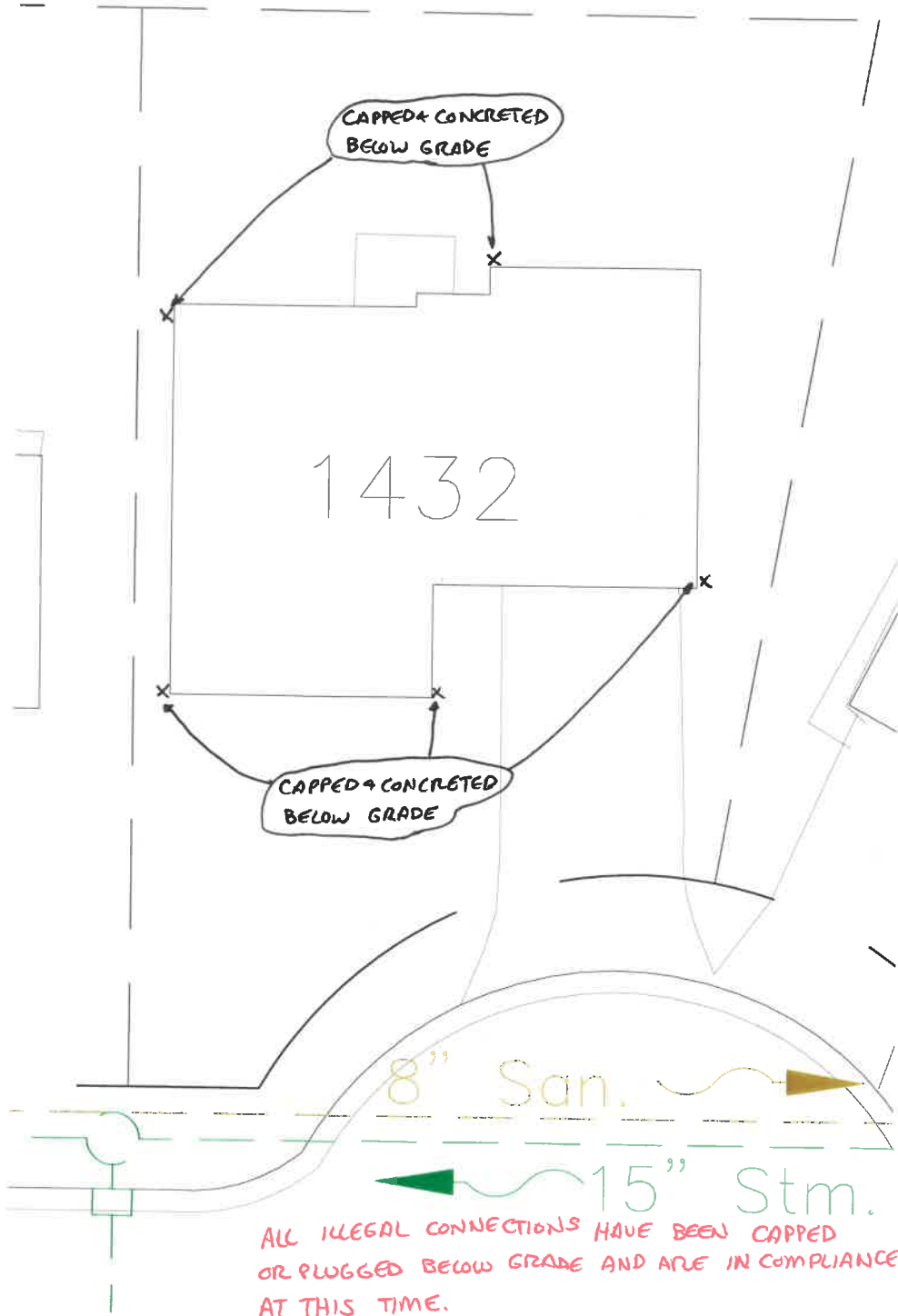

ALL ILLEGAL CONNECTIONS HAVE BEEN CAPPED OR PLUGGED BELOW GRADE AND ARE IN COMPLIANCE AT THIS TIME.